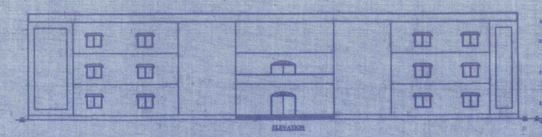

ELEVATION

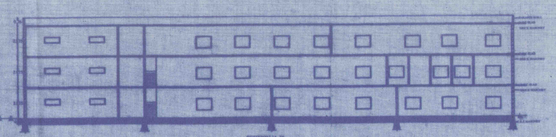

SECTION-A-B

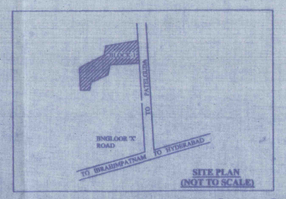

SITE PLAN
(NOT TO SCALE)

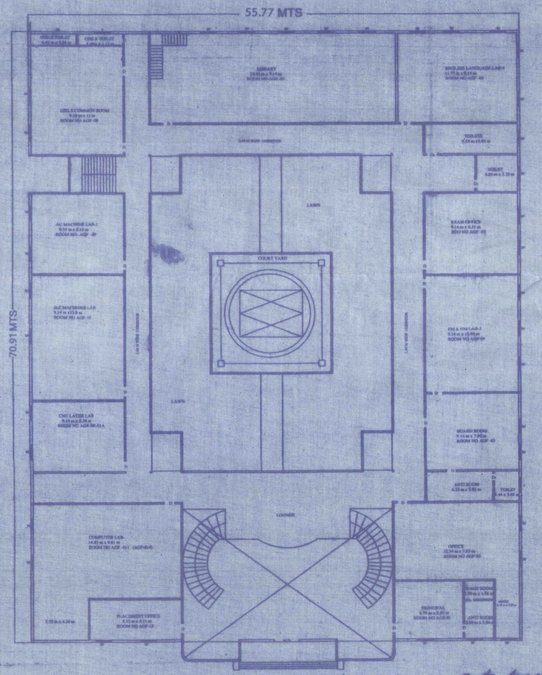

EXISTING GROUND FLOOR PLAN

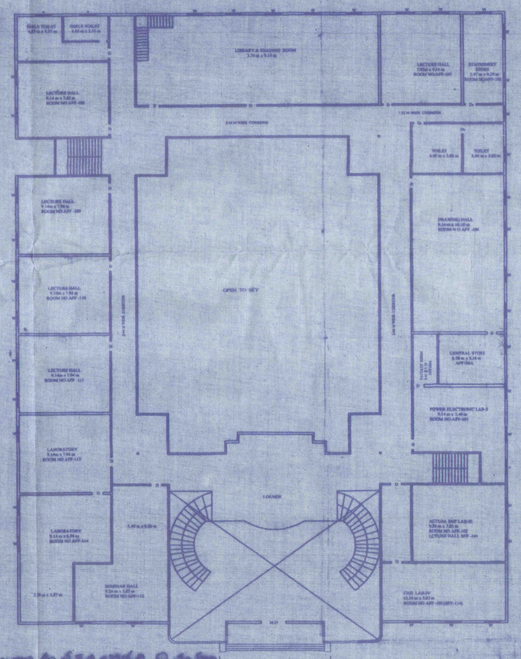

EXISTING FIRST FLOOR PLAN

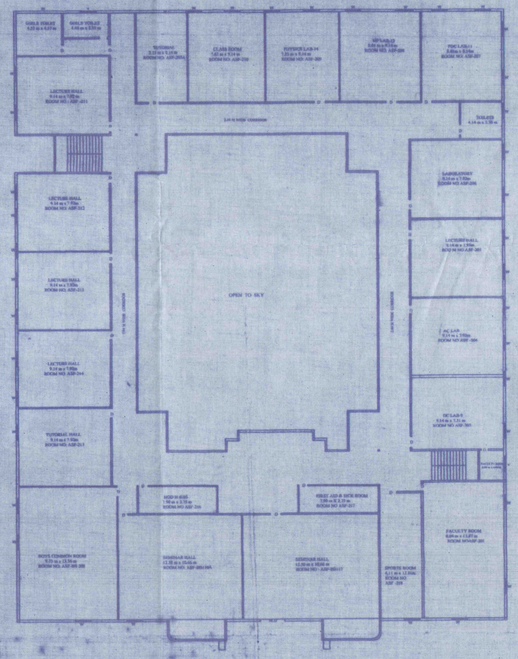

EXISTING SECOND FLOOR PLAN

PLAN SHOWING THE EXISTING BUILDING M/S VISVESVARAYA COLLEGE OF ENGINEERING & TECHNOLOGY (BLOCK-1) IN SY . NO. 92AA (PART),93AA,(PART)94AA,95AA AND 99AA TO 103AA TO BE REGULISED UNDER G.O.M.S NO.
DATED SITUATED AT M.P.PATELGUDA VILLAGE, IBRHMPATNAM MANDAL,RANGA REDDY DISTRICT.

BELONGING TO : JAWAHAR EDUCATIONAL SOCIETY REG NO. 2018 OF 2005 C/O VISVESVARAYA COLLEGE OF ENGINEERING & TECHNOLOGY, IBRHMPATNAM MANDAL,RANGA REDDY DISTRICT.

REPRESENTED BY ITS SECRETARY

SRI..P.SRIRAM REDDY S/O P.PAPIREDDY

SCHEDULE OF AREAS.

Land Area	:	10 ACRES 2 GUNTAS
GROUND FLOOR BUILT UP AREA	=	3385.58 SQ.MTS
FIRST FLOOR BUILT UP AREA	=	3070.72 SQ.MTS
SECOUND FLOOR BUILT UP AREA	=	3353.58 SQ.MTS
TOTAL AREA	=	9809.88 SQ.MTS

SPECIFICATIONS.

FOUNDATION & BASEMENT	:	C.R.S. IN C.M.
COLUMNS	:	R.C.C. 1:2:4.
ROOFING	:	KIRBY SHEETS
SUPERSTRUCTURE	:	BRICK IN CM
PLASTERING	:	CEMENT MORTAR
FLOORING	:	ROUGH
DOORS & WINDOWS	:	M.S

N

SCHEDULE OF OPENINGS

DOORS
M.D : 8'0" X 7'0"
D/V : 4'0" X 8'6"
D/V 1 : 3'6" X 8'6"
D2 : 2'6" X 6'6"

WINDOWS
W : 8'0" X 5'6"
W1 : 6'0" X 5'6"
W2 : 4'0" X 4'0"
W3 : 3'0" X 5'6"
H.L.W : 4'0" X 2'6"

VENTILATOR
V : 4'0" X 2'0"

NOTE: ALL DIMENSIONS ARE IN METERS

REFERENCE.		SCALE
PROPOSED :		PLAN SECTION ELEVATION 1:100
EXISTING :		SITE PLAN 1:200
TO BE DEMOLISH :		

SECRETARY
Visvesvaraya College of Engineering & Technology
Ibrahimpatnam, R.R. District - 501510

SIGN OF ARCHITECT & ENGINEER

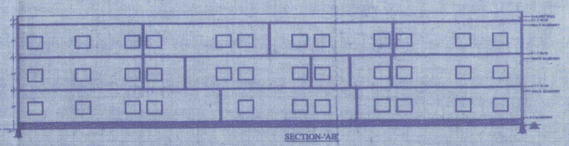

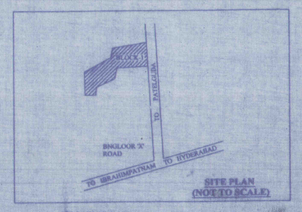

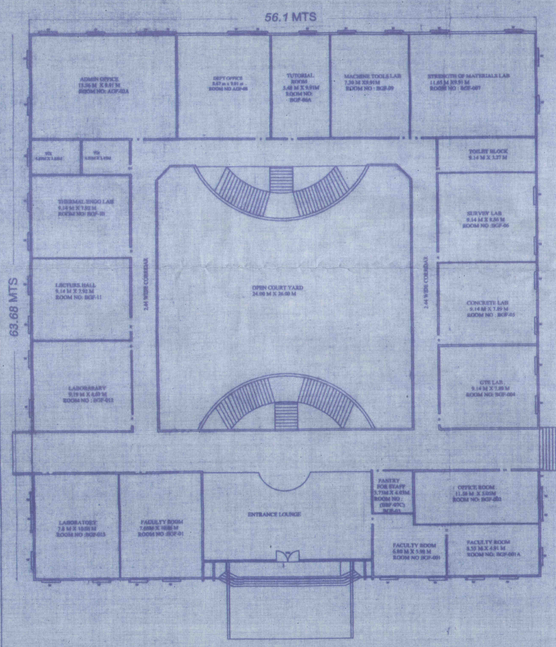

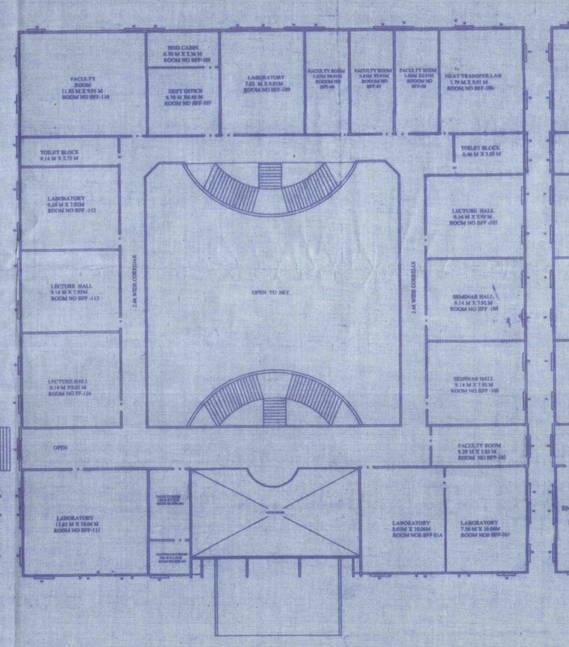

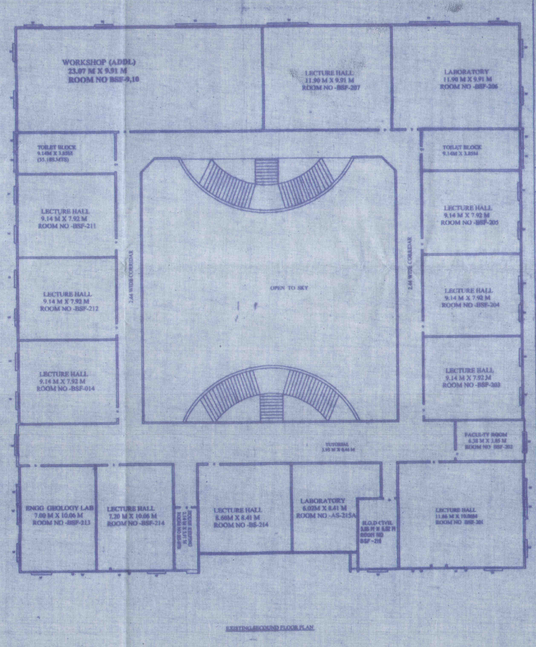

PLAN SHOWING THE EXISTING BUILDING M/S VISVESVARAYA COLLEGE OF ENGINEERING & TECHNOLOGY (BLOCK-2) IN SY . NO. 92AA (PART),93AA,(PART)94AA,95AA AND 99AA TO 103AA TO BE REGULISED UNDER G.O.M.S NO. DATED SITUATED AT M.P.PATELGUDA VILLAGE, IBRHMPATNAM MANDAL,RANGA REDDY DISTRICT.

BELONGING TO : JAWAHAR EDUCATIONAL SOCIETY REG NO. 2018 OF 2005 C/O VISVESVARAYA COLLEGE OF ENGINEERING & TECHNOLOGY, IBRHMPATNAM MANDAL,RANGA REDDY DISTRICT.

REPRESENTED BY ITS SECRETARY

SRI..P.SRIRAM REDDY S/O P.PAPIREDDY

SCHEDULE OF AREAS.

Land Area :	10 ACRES 2 GUNTAS
GROUND FLOOR BUILT UP AREA =	2948.91 SQ.MTS
FIRST FLOOR BUILT UP AREA =	2815.38 SQ.MTS
SECOUND FLOOR BUILT UP AREA =	2948.91 SQ.MTS
TOTAL AREA	= 8713.20 SQ.MTS

SPECIFICATIONS.

FOUNDATION & BASEMENT	: C.R.S. IN C.M.
COLUMNS	: R.C.C. 1:2:4.
ROOFING	: KIRBY SHEETS
SUPERSTRUCTURE	: BRICK IN CM
PLASTERING	: CEMENT MORTAR
FLOORING	: ROUGH
DOORS & WINDOWS	: M.S

N

SCHEDULE OF OPENINGS

DOORS		WINDOWS	
M.D	: 6'0" X 7'0"	W	: 6'0" X 5'6"
D/V	: 4'0" X 6'6"	W1	: 6'0" X 5'6"
D/V 1	: 3'6" X 6'6"	W2	: 4'0" X 4'0"
D2	: 2'6" X 6'6"	W3	: 3'0" X 5'6"
VENTILATOR		H.L.W	: 4'0" X 2'6"
V	: 4'0" X 2'0"		

NOTE: ALL DIMENSIONS ARE IN METERS

REFERENCE	SCALE
PROPOSED :	PLAN SECTION ELEVATION 1:200
EXISTING :	
TO BE DEMOLISH :	SITE PLAN 1:200

SECRETARY
Visvesvaraya College of Engg. & Technology
M.P.Patel Guda
Ibrahimpatnam
99.59 Authorized Signatory

M/S OF ARCHITECTS ENGINEER

భూమి మూలకుగా క్రమీకరించినది పేరుమీద
మంజూరైన మహేశ్వరం గ్రామం, ఇబ్రహీంపట్నం మండలం)
సర్వే నెం: 92 AA, 93 AA, 94 AA, 95 AA మరియు
99 AA నుండి 103 AA వరకు విశ్వేశ్వరయ్య కాలేజ్ ఇంజినీరింగ్ & టెక్నాలజీ (బ్లాక్-2) భవన నిర్మాణాలు G+2 కి
అనుమతి ఇవ్వడమైనది.

P.Balaiah